

PROPOSED NORTH ELEVATION.
SCALE 1:50.

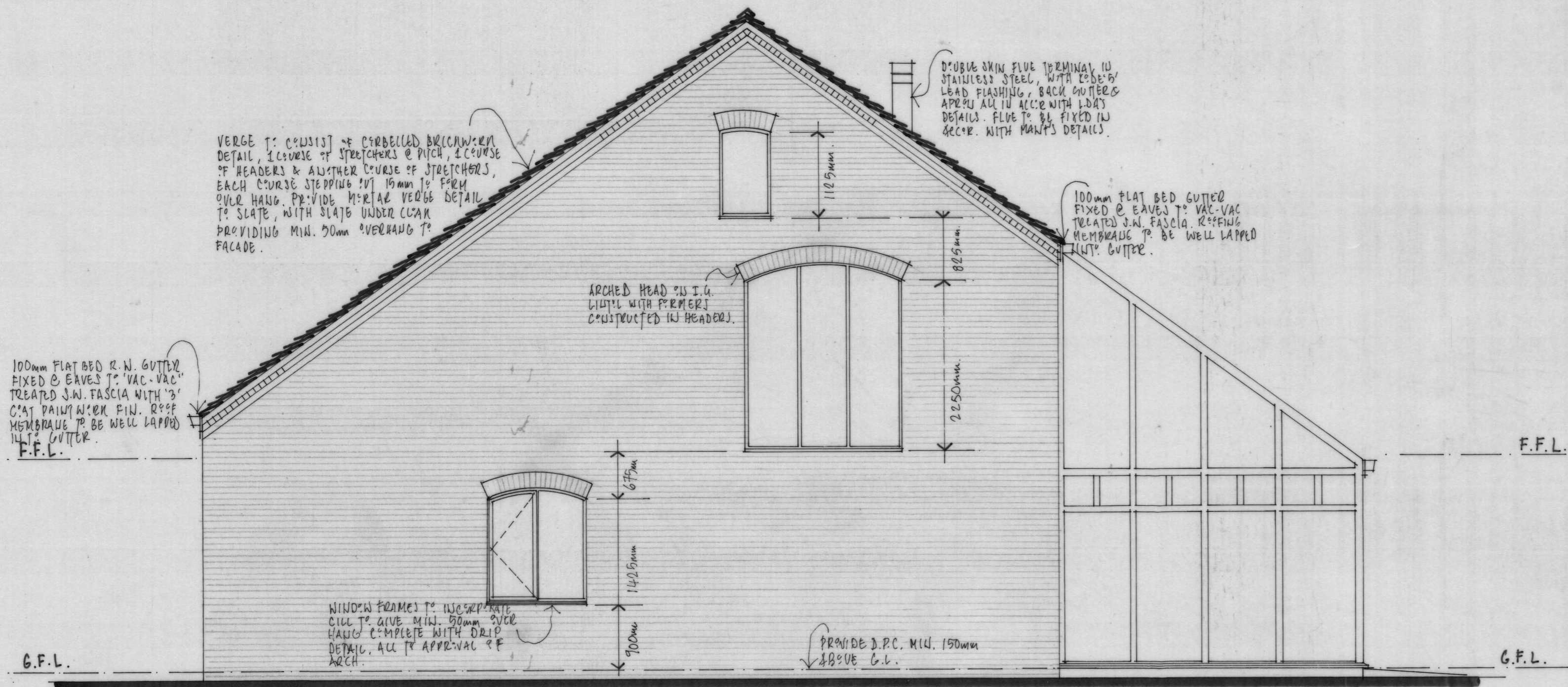

PROPOSED WEST ELEVATION.
SCALE 1:50.

aad ARCHITECTURE		Church Yard Studio St. Mary's Cottage Monk Hesleden Co. Durham TS27 4QA	
ART		TIF 01429 836959 E arron@aad@virgin.net	
DESIGN		Arron Atmore B.Sc., B.Sc (Hons), M.Sc., M.Beng., IHBC, MBIAT, RICS	
PROJECT:	UNIT 'A' - PROPOSED DWELLING, HESLEDEN HALL, CO. DURHAM.		
DRAWING:	PROPOSED ELEVATIONS. (SHEET 1 OF 2.)		
JOB NO.:	DE'GN:	SCALE:	DATE:
	03	1:50.	OCT. 2010
			DRAWN: <i>smc</i>